

FRONT ELEVATION

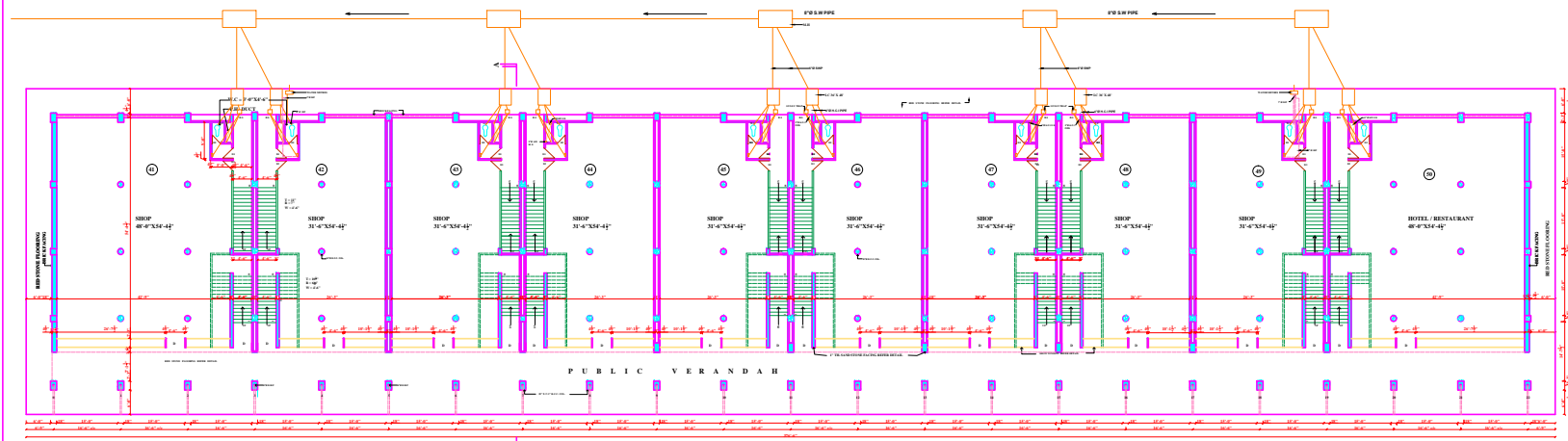

GROUND FLOOR PLAN

**ARCHITECTURE DEPARTMENT PUNJAB, CHANDIGARH**

- NOTE:-**
1. THE ARCHITECTURE SHALL BE CONTROLLED BY THE PROPERTY OF THE OFFICE OF PUNJAB ARCHITECTURE DEPARTMENT AND SHALL BE SUBJECT TO THE APPROVAL OF THE ARCHITECTURE DEPARTMENT.
  2. THE ARCHITECTURE SHALL BE CONTROLLED BY THE PROPERTY OF THE OFFICE OF PUNJAB ARCHITECTURE DEPARTMENT AND SHALL BE SUBJECT TO THE APPROVAL OF THE ARCHITECTURE DEPARTMENT.
  3. THE ARCHITECTURE SHALL BE CONTROLLED BY THE PROPERTY OF THE OFFICE OF PUNJAB ARCHITECTURE DEPARTMENT AND SHALL BE SUBJECT TO THE APPROVAL OF THE ARCHITECTURE DEPARTMENT.
  4. THE ARCHITECTURE SHALL BE CONTROLLED BY THE PROPERTY OF THE OFFICE OF PUNJAB ARCHITECTURE DEPARTMENT AND SHALL BE SUBJECT TO THE APPROVAL OF THE ARCHITECTURE DEPARTMENT.
  5. THE ARCHITECTURE SHALL BE CONTROLLED BY THE PROPERTY OF THE OFFICE OF PUNJAB ARCHITECTURE DEPARTMENT AND SHALL BE SUBJECT TO THE APPROVAL OF THE ARCHITECTURE DEPARTMENT.
  6. THE ARCHITECTURE SHALL BE CONTROLLED BY THE PROPERTY OF THE OFFICE OF PUNJAB ARCHITECTURE DEPARTMENT AND SHALL BE SUBJECT TO THE APPROVAL OF THE ARCHITECTURE DEPARTMENT.
  7. THE ARCHITECTURE SHALL BE CONTROLLED BY THE PROPERTY OF THE OFFICE OF PUNJAB ARCHITECTURE DEPARTMENT AND SHALL BE SUBJECT TO THE APPROVAL OF THE ARCHITECTURE DEPARTMENT.
  8. THE ARCHITECTURE SHALL BE CONTROLLED BY THE PROPERTY OF THE OFFICE OF PUNJAB ARCHITECTURE DEPARTMENT AND SHALL BE SUBJECT TO THE APPROVAL OF THE ARCHITECTURE DEPARTMENT.
  9. THE ARCHITECTURE SHALL BE CONTROLLED BY THE PROPERTY OF THE OFFICE OF PUNJAB ARCHITECTURE DEPARTMENT AND SHALL BE SUBJECT TO THE APPROVAL OF THE ARCHITECTURE DEPARTMENT.
  10. THE ARCHITECTURE SHALL BE CONTROLLED BY THE PROPERTY OF THE OFFICE OF PUNJAB ARCHITECTURE DEPARTMENT AND SHALL BE SUBJECT TO THE APPROVAL OF THE ARCHITECTURE DEPARTMENT.

**JOINTURE DETAIL:-**

NO.	DATE	REVISION	BY	CHK.	APP.
1					
2					
3					

**NOTE:-**

THE ARCHITECTURE DRAWING IS BASED ON THE ORIGINAL DRAWING AND THE ARCHITECTURE DEPARTMENT SHALL BE RESPONSIBLE FOR THE CORRECTION OF THE ARCHITECTURE DRAWING.

DATE: 10/10/2020

NO.	DATE	REVISION	BY	CHK.	APP.
1					
2					
3					

ARCHITECTURAL CONTROL BLOCK - D  
ROAD JALANDHAR

GROUND FLOOR PLAN